

ROADWAY DESIGN  
ENGINEER

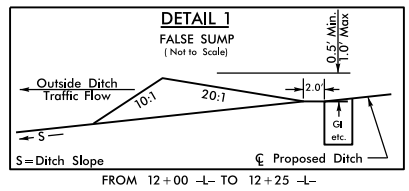
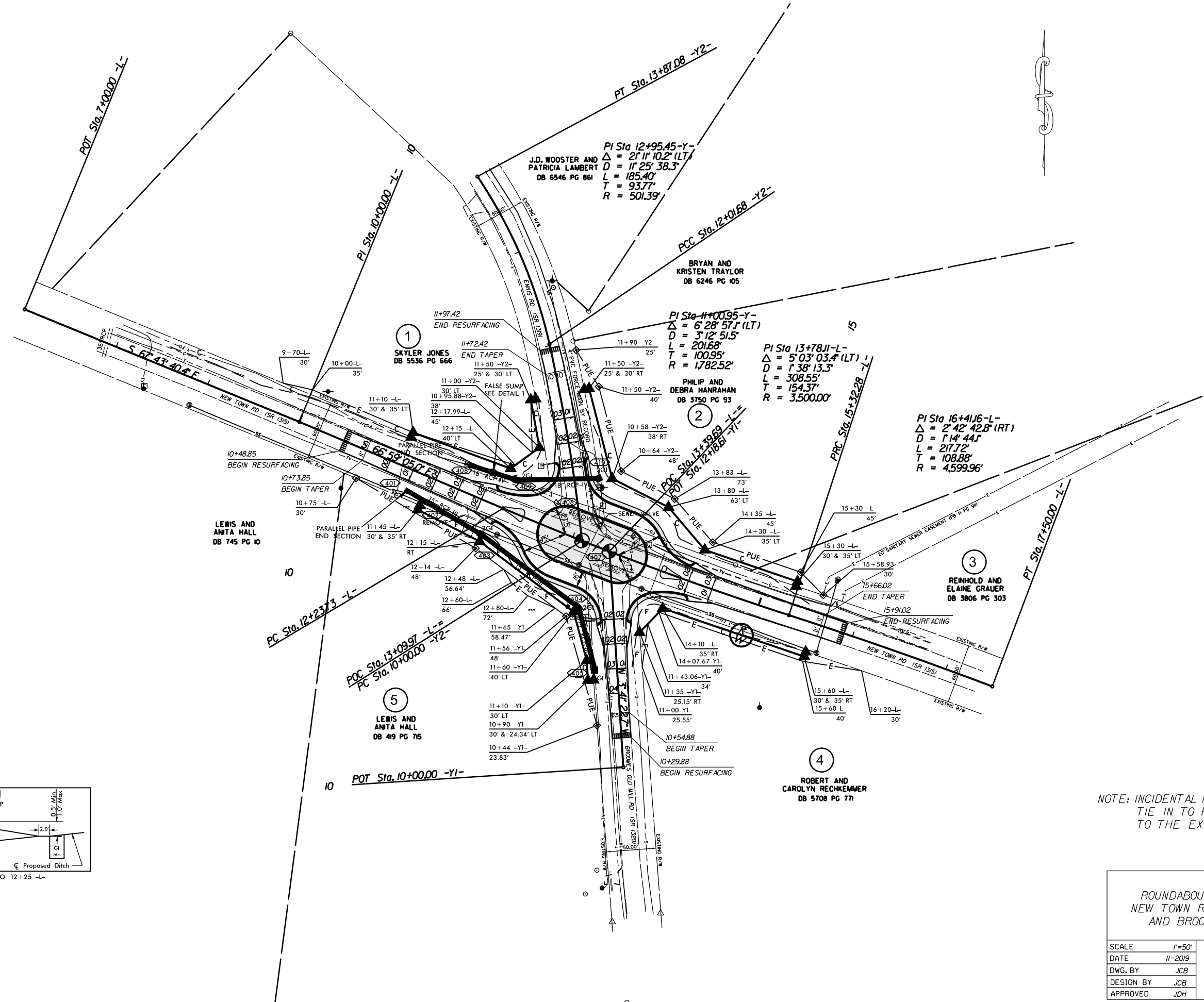

NOTE: INCIDENTAL MILL APPROX. 25' AT EACH TIE IN TO PROVIDE A SMOOTH TRANSITION TO THE EXISTING ASPHALT PAVEMENT.

ROUNDBOUT AT THE INTERSECTION OF  
NEW TOWN RD.(SR-1315),ENNIS RD.(SR-1319),  
AND BROOMES OLD MILL RD.(SR-1320)

|           |         |  |           |
|-----------|---------|--|-----------|
| SCALE     | 1"=50'  |  | REVISIONS |
| DATE      | 11-2019 |  |           |
| DWG. BY   | JCB     |  |           |
| DESIGN BY | JCB     |  |           |
| APPROVED  | JDH     |  |           |