



# Western Union County Local Area Regional Transportation Plan



## Partners:

Village of Marvin

Town of Waxhaw

Town of Weddington

Village of Wesley Chapel

Centralina Council of Governments

Mecklenburg-Union Metropolitan Planning  
Organization



**MARTIN  
ALEXIOU  
BRYSON**

# Objectives

- Promote regional coordination
- Raise voice in MUMPO
- Pool resources
- Standardize regulations
- Plan local projects

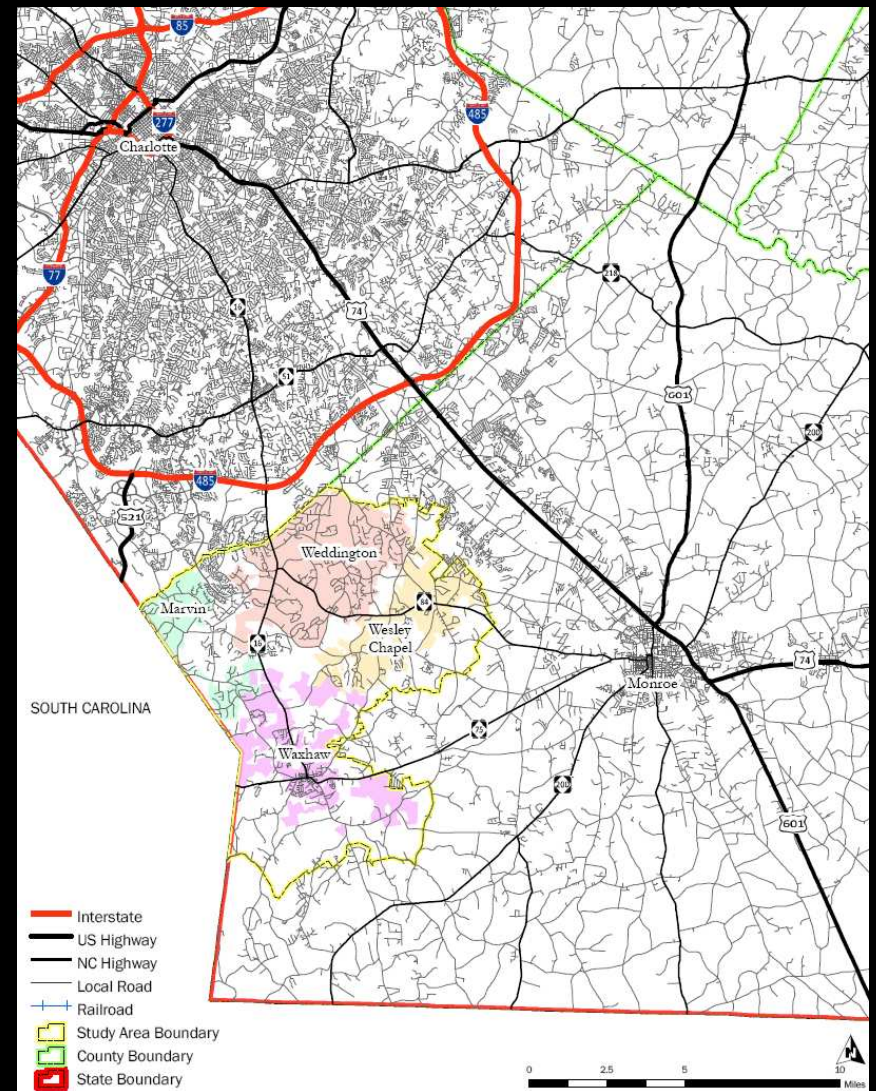

# Public Outreach

- Steering and Technical Committees
- Public workshops
- Interactive polling
- Booths at community events
- Project website
- Public meeting
- Public hearings

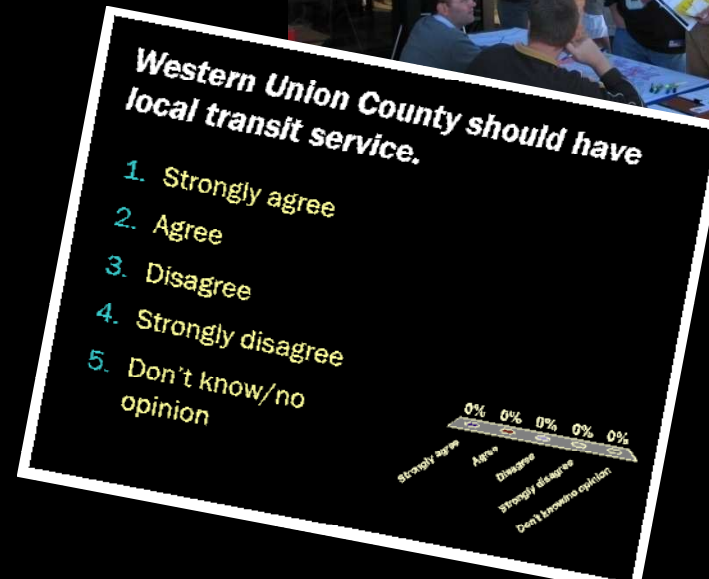

# Components of the Plan

- Multimodal
  - Roadways
  - Intersections
  - Transit
  - Bikes
  - Pedestrians
- Land use policies and ordinance revisions
- Prioritization
- Implementation + Funding



# Thoroughfare Plan

- Improve existing roadways
- Propose new roads to create connections
- Create regional, organized system

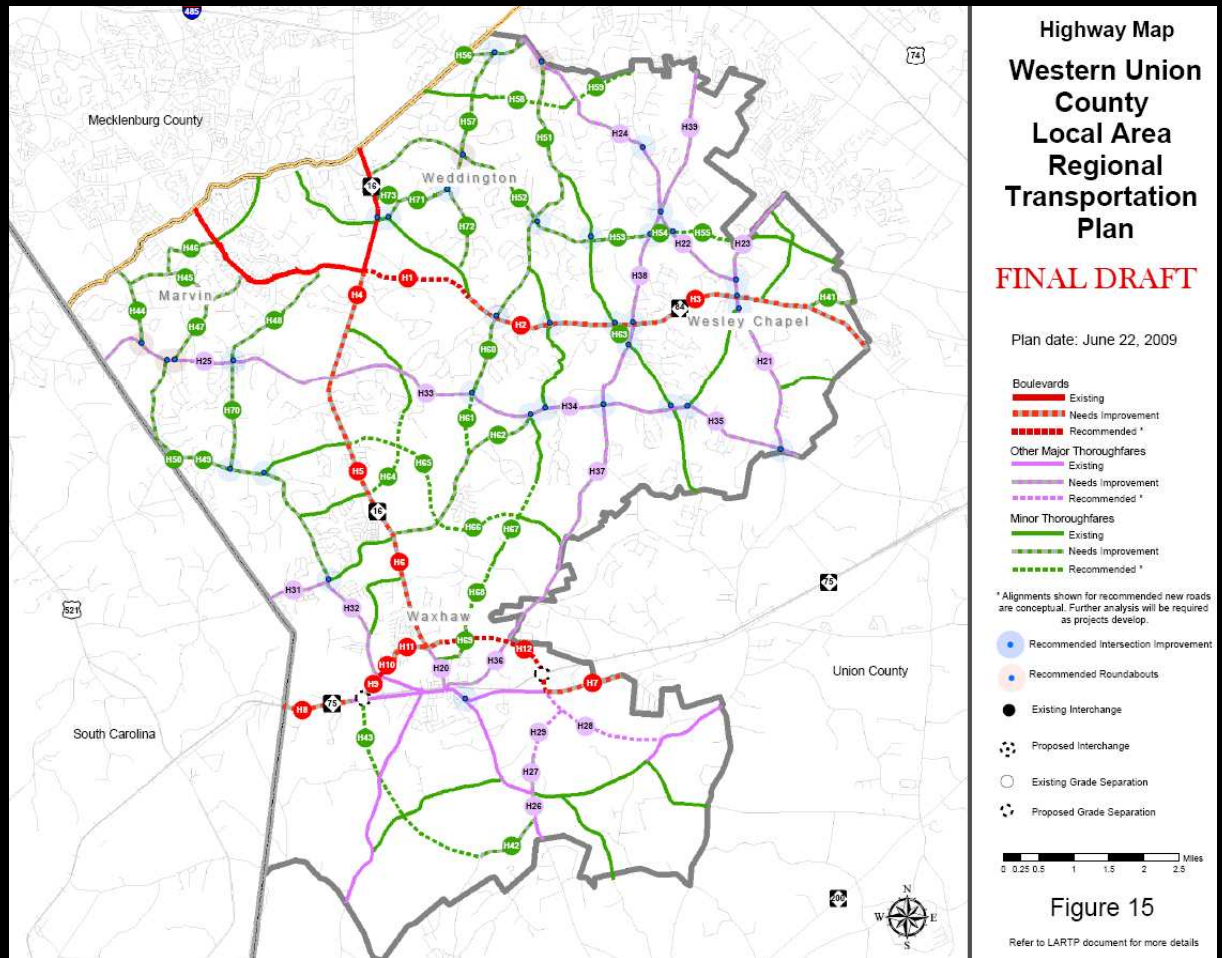

# Thoroughfare Plan

Project Key	
ID	Description
<b>Boulevards</b>	
H1	Construct 4-lane boulevard
H2	Widen to 4-lane boulevard
H3	Widen to 4-lane boulevard
H4	Widen to 4-lane boulevard
H5	Widen to 4-lane boulevard
H6	Widen to 4-lane boulevard
H7	Widen to 4-lane boulevard
H8	Widen to 4-lane boulevard
H9	Widen to 4-lane boulevard
H10	Construct 4-lane boulevard
H11	Widen to 4-lane boulevard
H12	Construct 4-lane boulevard
<b>Other Major Thoroughfares</b>	
H20	Add turn lanes, widen shoulder and improve geometrics as appropriate; improve control-interchange design
H21	Widen to 3 lanes, add shoulders, turn lanes and improve geometrics as appropriate
H22	Widen to 3 lanes, add shoulders, turn lanes and improve geometrics as appropriate
H23	Widen to 4 lanes with median
H24	Widen to 3 lanes, add shoulders, turn lanes and improve geometrics as appropriate
H25	Widen to add shoulder and bike lanes, preserve ROW for future widening
H26	Preserve ROW for future Boulevard
H27	Preserve ROW for future Boulevard
H28	Construct new 2-lane connector to Waxhaw Parkway
H29	Construct new 2-lane facility
H31	Widen to 3 lanes, add shoulders, turn lanes and improve geometrics as appropriate
H32	Widen to 3 lanes, add shoulders, turn lanes and improve geometrics as appropriate; add bike lanes
H33	Widen shoulder and construct off-street multi-use path; preserve ROW for future widening
H34	Widen shoulder and construct off-street multi-use path; preserve ROW for future widening
H35	Widen shoulder and construct off-street multi-use path; preserve ROW for future widening
H36	Widen to 3 lanes, add shoulders, turn lanes and improve geometrics as appropriate
H37	Widen to 3 lanes, add shoulders, turn lanes and improve geometrics as appropriate
H38	Widen to 3 lanes, add shoulders, turn lanes and improve geometrics as appropriate
H39	Widen to 3 lanes, add shoulders, turn lanes and improve geometrics as appropriate
<b>Minor Thoroughfares</b>	
H41	Widen to 4 lanes w/ median, bike lane
H42	Add turn lanes, widen shoulder and improve geometrics as appropriate
H43	Construct 2-lane facility
H44	Add bike lanes, widen shoulders as appropriate
H45	Add bike lanes, widen shoulders as appropriate
H46	Add bike lanes, widen shoulders as appropriate
H47	Add bike lanes, widen shoulders as appropriate
H48	Add bike lanes, widen shoulders as appropriate
H49	Add bike lanes, widen shoulders as appropriate
H50	Add bike lanes, widen shoulders as appropriate
H51	Add turn lanes, widen shoulder and improve geometrics as appropriate
H52	Widen shoulder and improve geometrics as appropriate
H53	Widen shoulder and improve geometrics as appropriate
H54	Widen shoulder and improve geometrics as appropriate
H55	Construct 2-lane facility
H56	Widen to 2 lanes, w/ median, bike lane
H57	Widen to 3 lanes, add shoulders, turn lanes and improve geometrics as appropriate
H58	Construct 2-lane facility
H59	Construct 2-lane facility
H60	Add turn lanes, widen shoulder and improve geometrics as appropriate
H61	Construct 2-lane facility
H62	Add turn lanes, widen shoulder and improve geometrics as appropriate
H63	Construct 2-lane facility
H64	Construct 2-lane facility
H65	Construct 2-lane facility
H66	Construct 2-lane facility
H67	Construct 2-lane facility
H68	Construct 2-lane facility
H69	Widen shoulder and improve geometrics as appropriate
H70	Add off-street multi-use path
H71	Upgrade to standard 2-lanes w/ shoulders
H72	Upgrade to standard 2-lanes w/ shoulders
H73	Construct 2-lane facility

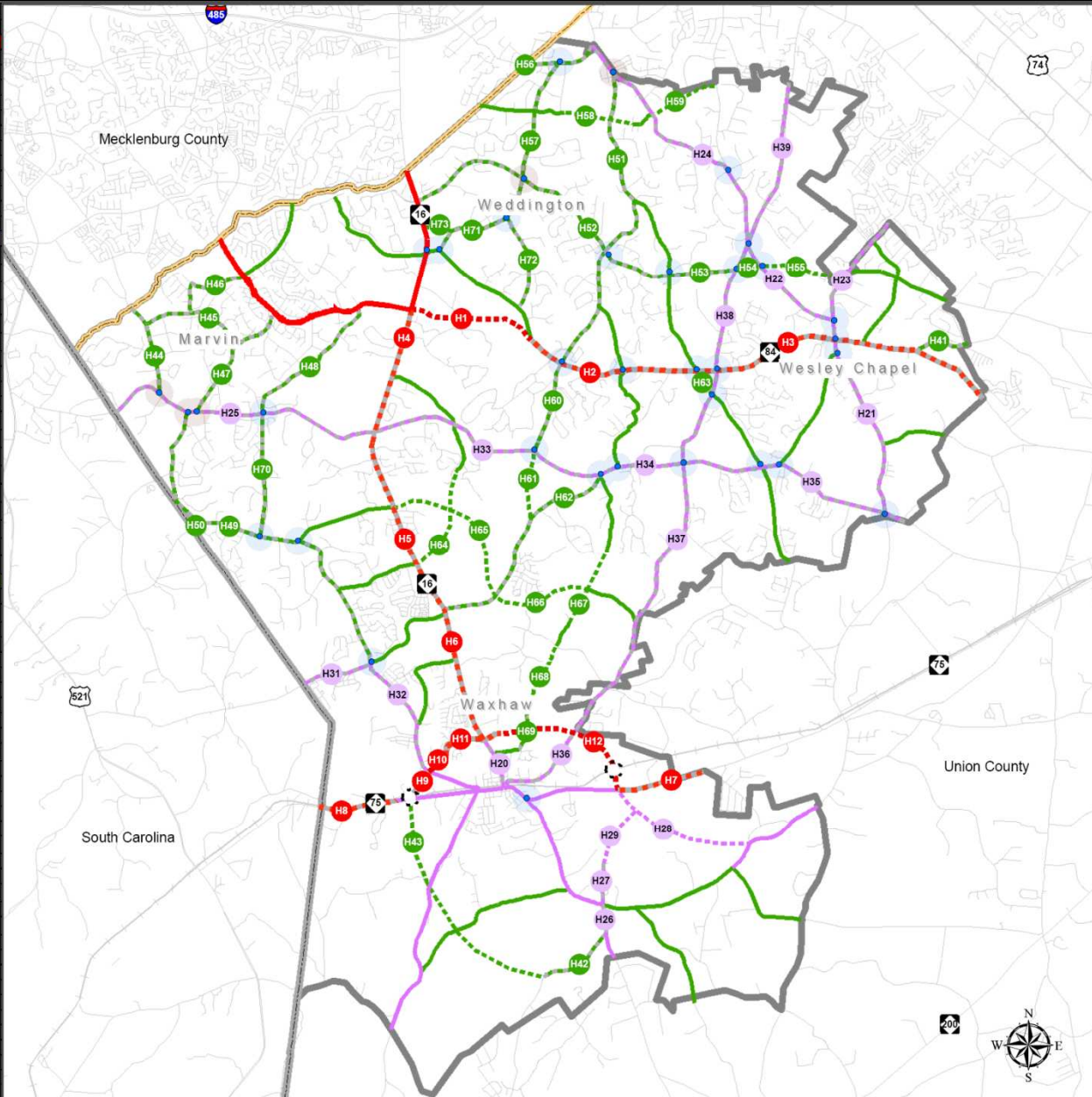

## Highway Map Western Union County Local Area Regional Transportation Plan **FINAL DRAFT**

Plan date: June 22, 2009

- Boulevards**
  - Existing
  - Needs Improvement
  - Recommended \*
- Other Major Thoroughfares**
  - Existing
  - Needs Improvement
  - Recommended \*
- Minor Thoroughfares**
  - Existing
  - Needs Improvement
  - Recommended \*

\* Alignments shown for recommended new roads are conceptual. Further analysis will be required as projects develop.

- Recommended Intersection Improvement
- Recommended Roundabouts
- Existing Interchange
- Proposed Interchange
- Existing Grade Separation
- Proposed Grade Separation

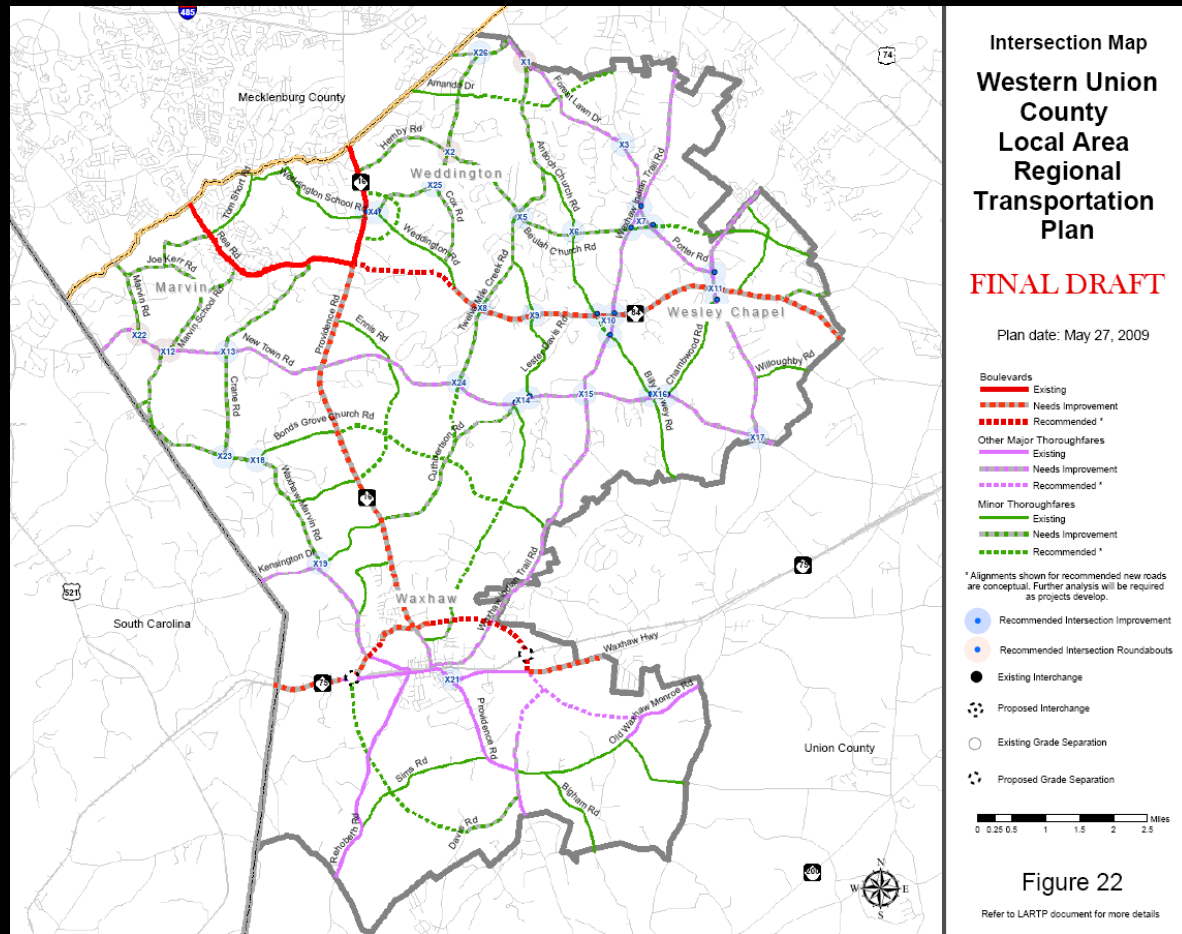

Figure 15

Refer to LARTP document for more details

# Intersection Plan

- Enhance safety
- Increase capacity
- Various improvements:
  - turn lanes
  - signalization
  - ped improvements
  - sight distance improvements
  - roundabouts



# Focus: Weddington

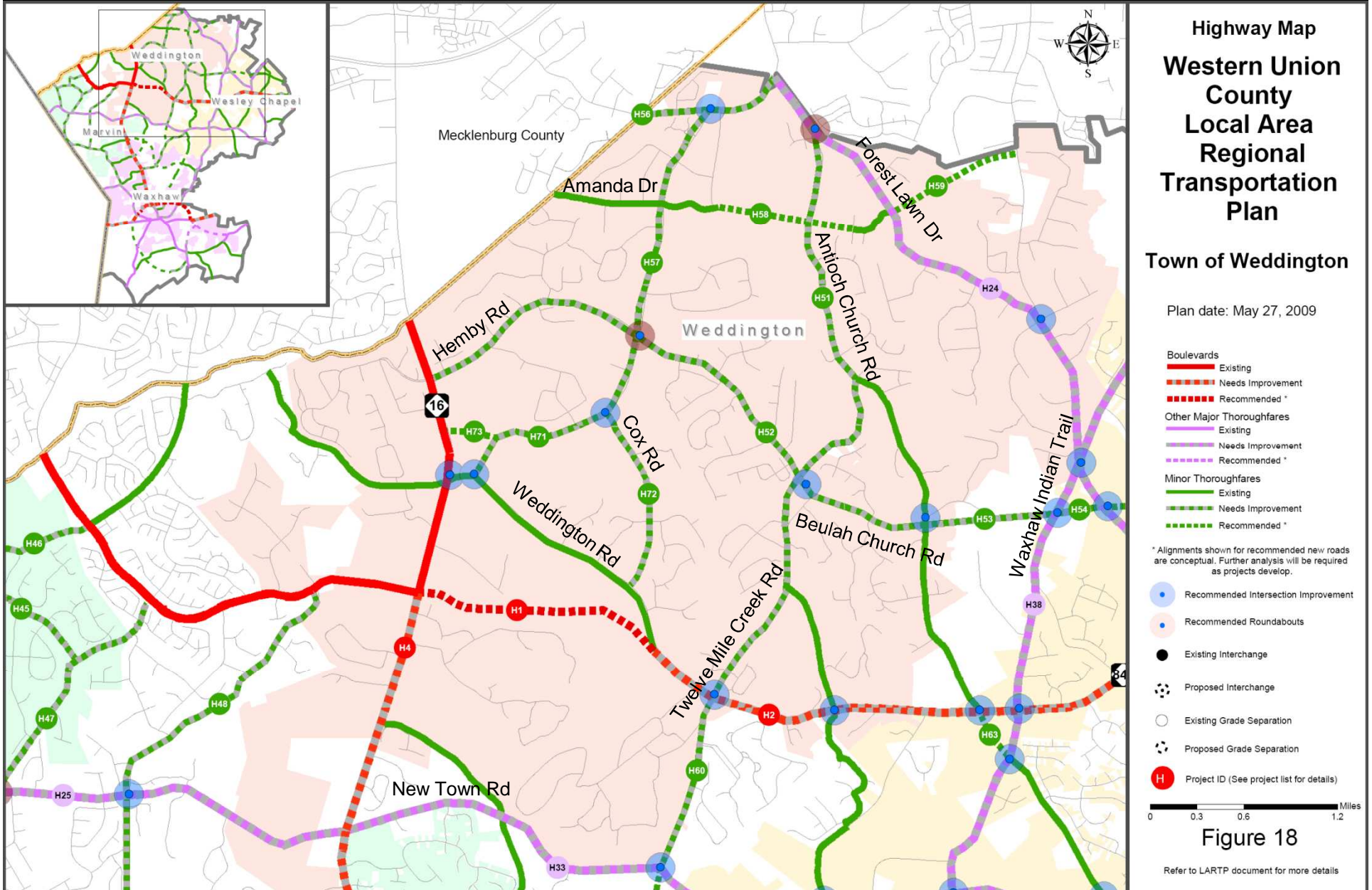



# Thoroughfare Plan Priorities

- High, Medium, and Low Priorities
- Regional/system-wide benefits
- Tied to funding sources

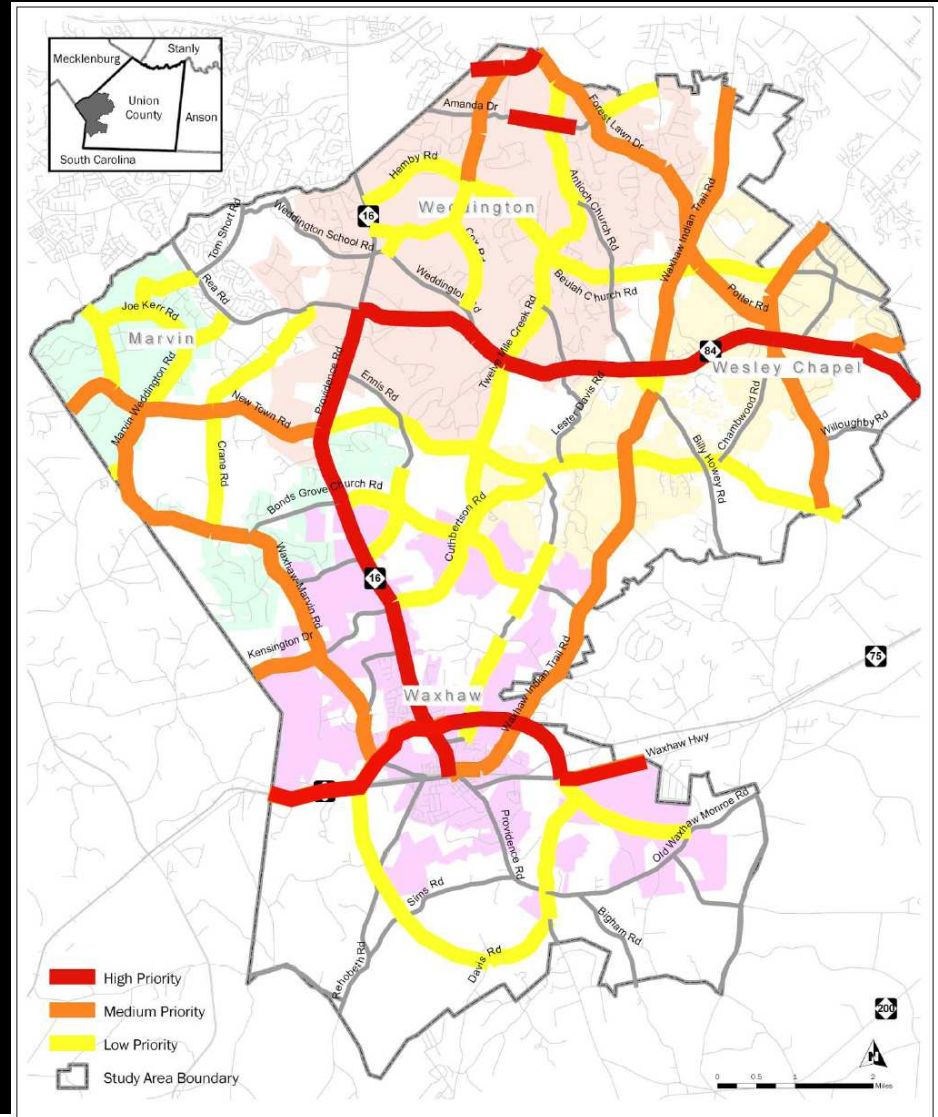

# Street Design

**A. 4-Lane Divided with Wide Outside Lanes (Boulevard)**

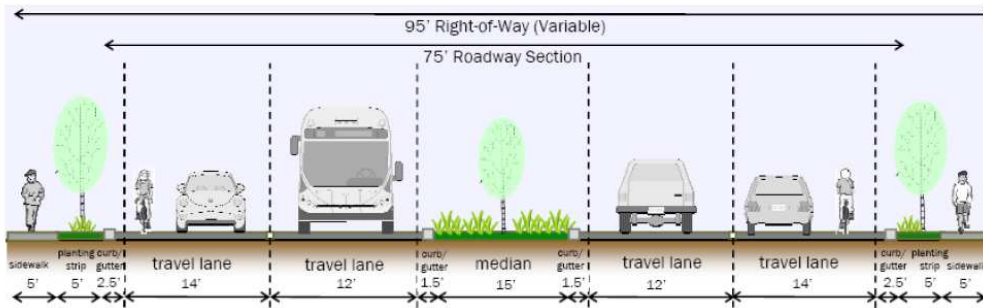

**D. 2-Lanes with Paved Shoulders**

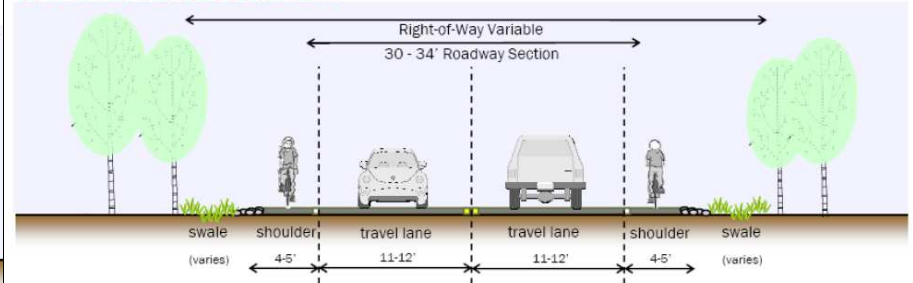

**B. 3-Lanes with Wide Outside Lanes**

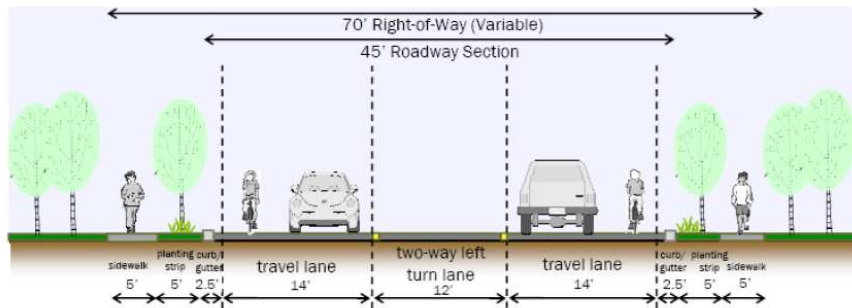

**E. 2-Lanes with Off-street Multi-Use Path**

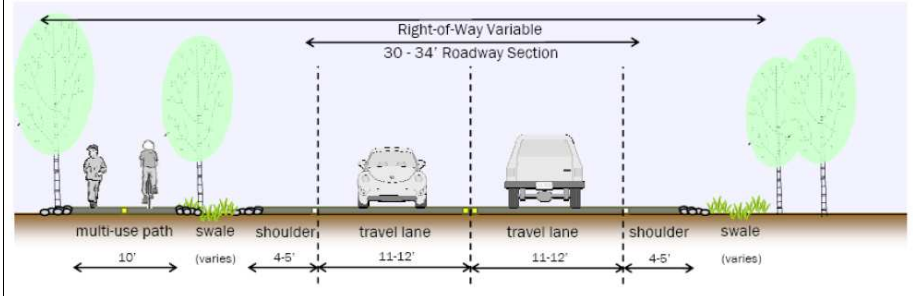

**C. 2-Lanes with Bike Lanes**

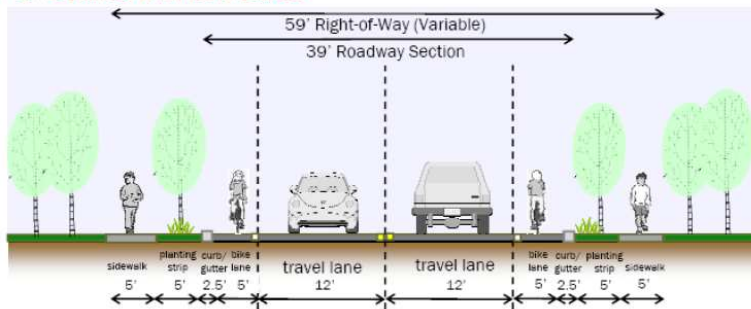

# Bicycles and Pedestrians

- Identify opportunities
- Promote recreational, health, and trip reduction benefits
- Focus on greenways, multi-use paths and on-street facilities

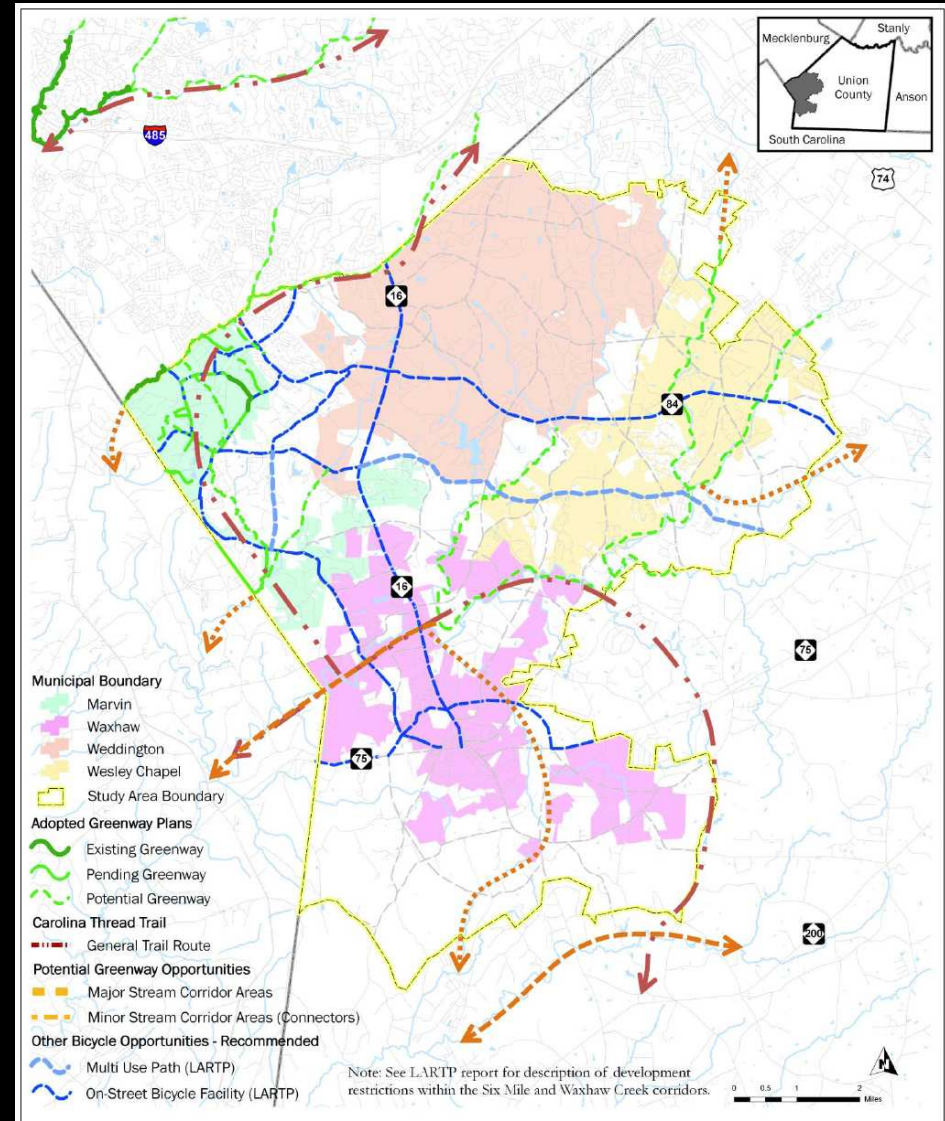

# Land Use Connections

- Policy and ordinance recommendations
  - Standardize requirements
  - Maximize benefits from development
  - Proactive planning

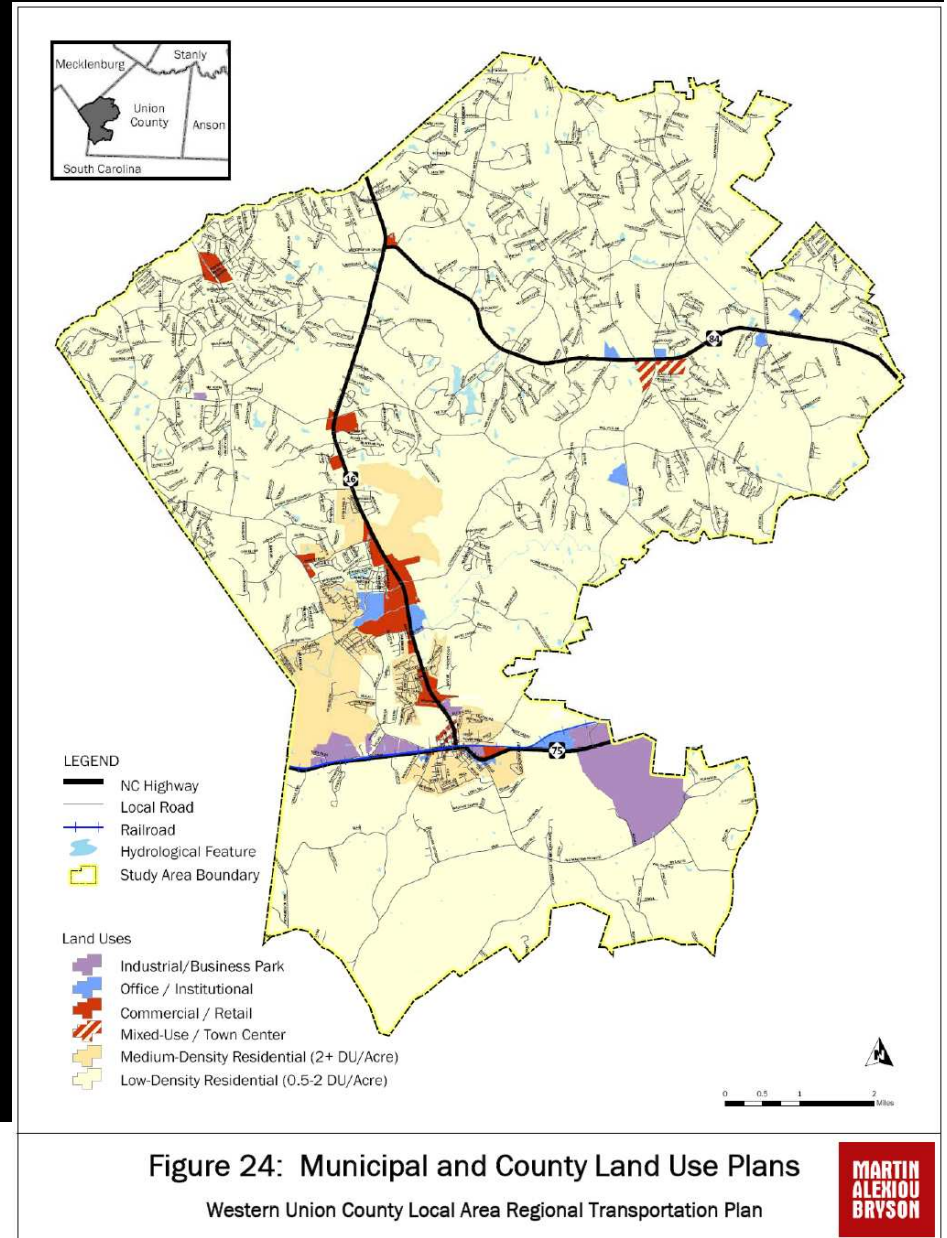

# Land Use Recommendations

- Roadway definitions
- Transportation purpose statement
- ROW dedication provisions
- TIA thresholds and processing
- Street cross-sections
- Access management and connectivity
- Bicycle facilities and amenities
- Parking fund payments in-lieu
- Transit-oriented development standards
- Transportation management plan requirements



# Next Steps...