

• PRELIMINARY •  
NOT FOR  
CONSTRUCTION

# Christ Evangelical Lutheran Church of NC

4519 Providence Road  
Charlotte, NC 28226

Prepared for:  
John Shurley

Date 08.13.2020  
Architect's Project # 2016

#	REVISION	DATE
1		

This Drawing is the property of Insight Architects and is not to be reproduced in whole or in part. It is to be used for the project and site specifically identified herein and is not to be used on any other project.

## SITE PLAN

# AS101

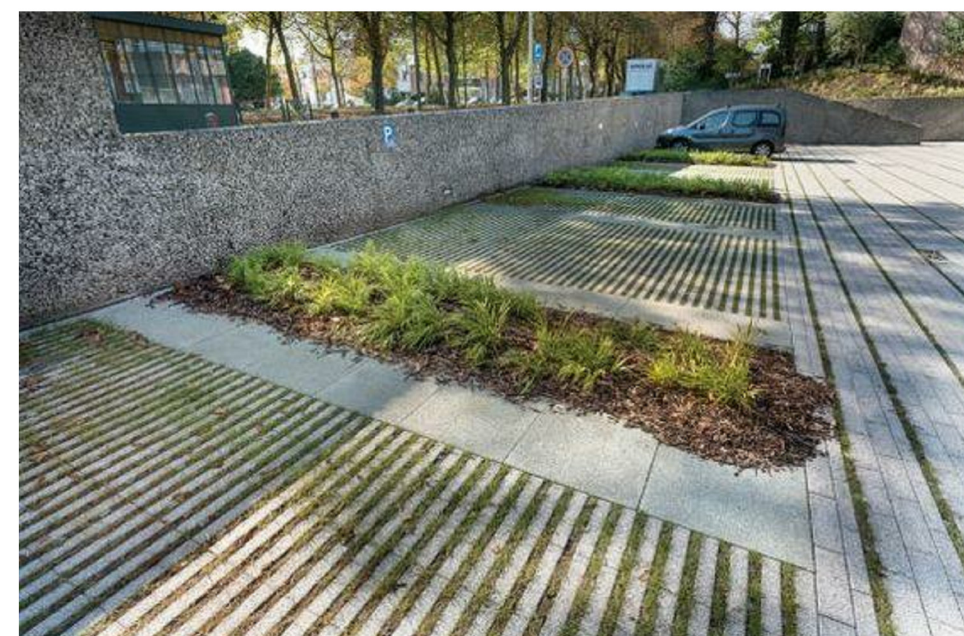

Big Barn	13,000 sf (400 people - 100 spaces)	120 p. spaces
Farm to Table	2,184 sf	30
Coffee Shop	1,150 sf (=/- 1,400 sf deck)	30
Little Barn	5,000 sf	30
Thrive (future)	11,000 sf	30
Office	2,370 sf	30

173 parking spaces total:  
\* It is assumed that the main worshipping space will share parking with other buildings on campus.

• PRELIMINARY •  
NOT FOR  
CONSTRUCTION

**Christ  
Evangelical  
Lutheran  
Church of  
NC**

4519 Providence Road  
Charlotte, NC 28226

Prepared for:  
John Shurley

Date 08.13.2020  
Architect's Project # 2016

#	REVISION	DATE
1		

This Drawing is the property of Insight Architects and is not to be reproduced in whole or in part. It is to be used for the project and site specifically identified herein and is not to be used on any other project.

**PHASING  
PLAN**

**AS102**

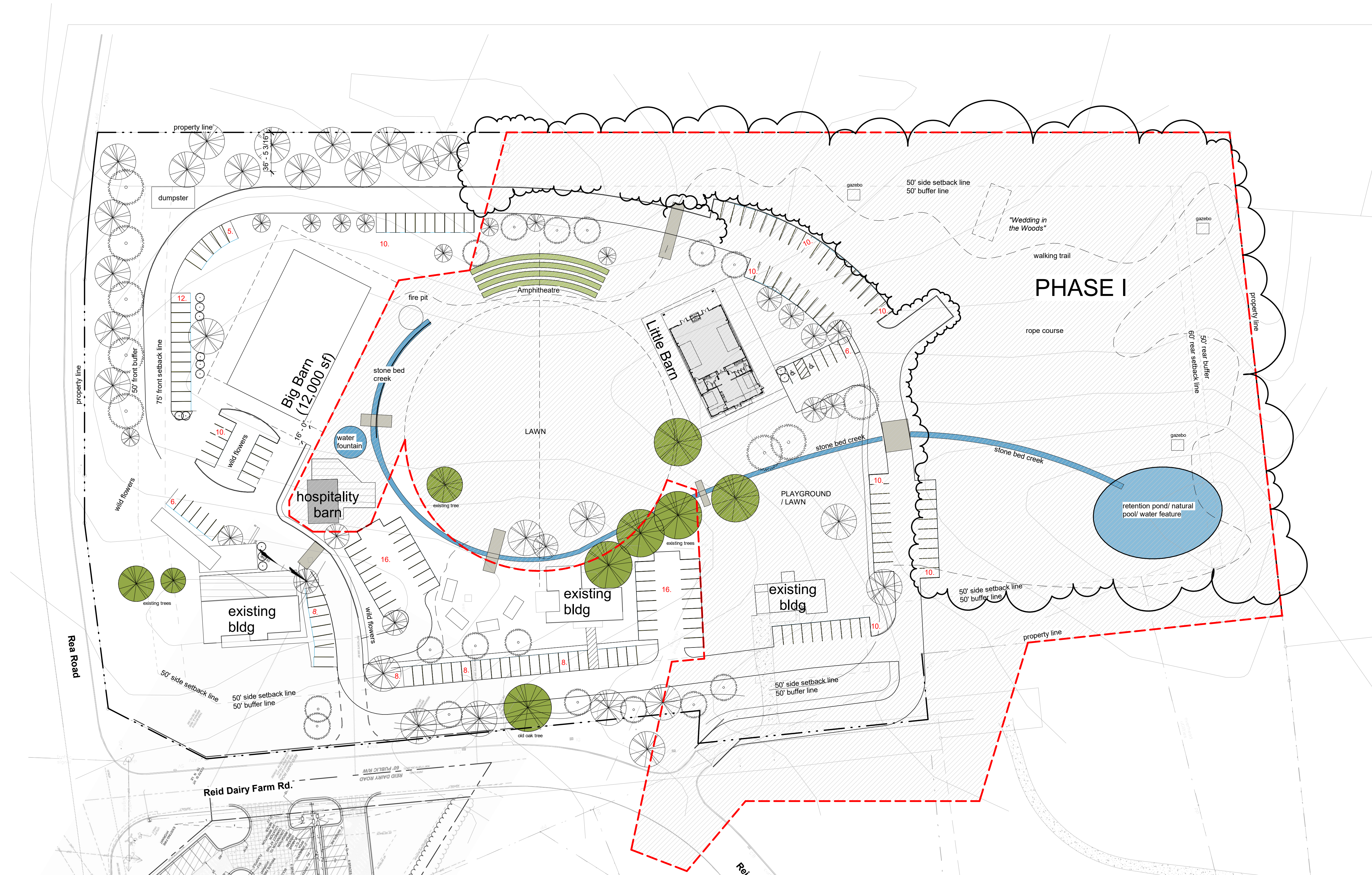

**PHASE I**

1. Little Barn
2. Access Road
3. Retention Pond
4. Parking and fire truck turn around
5. pedestrian access to the walkway in the wood
6. Wedding in the Woods
7. Gazebos
8. Rope Course
9. Playground
10. Hospitality Barn
11. Amphitheater
12. Lawn Area

**ELEVATION KEYNOTES**

1. Fiber-cement lap siding, 8" exposure, painted, typical.
2. 6" Fiber-cement trim, painted, typical
3. Fixed, wooden barn door, painted
4. Prefinished aluminum storefront with insulating glass
5. Prefinished aluminum entrance doors with insulating glass
6. Prefinished aluminum window with insulating glass and applied exterior muntins.
7. 4" Fiber-cement trim, painted
8. Overhead barn door track, painted
9. KDAT wood brackets, painted, typical
10. 8" Fiber-cement trim, painted
11. Prefinished aluminum louver
12. Prefinished, standing seam roofing
13. Prefinished aluminum fascia
14. 10" Fiber-cement trim, painted
15. Prefinished, insulated, standing seam metal roof panels.
16. Fireplace exhaust flue
17. Prefinished aluminum sectional overhead door with insulating glass
18. Thin-stone fireplace veneer
19. Steel framing, painted.
20. Wood slats on horizontal purlins, painted.
21. Operable, wooden barn door, painted

• PRELIMINARY •  
NOT FOR CONSTRUCTION

**COMMUNITY  
BUILDING**

Old Dairy Farm-  
Phase 1

323 Reid Dairy Road  
Weddington, NC 28104

Prepared for:

CHRIST LUTHERAN  
CHURCH  
4519 Providence Road  
Charlotte, NC 28226

Date 8-10-2020  
Architect's Project # 2016

**REVISIONS**  
NUMBER DATE

This Drawing is the property of Insight Architects and is not to be reproduced in whole or in part. It is to be used for the project and site specifically identified herein and is not to be used on any other project.

**EXTERIOR  
ELEVATIONS**

**AC201**

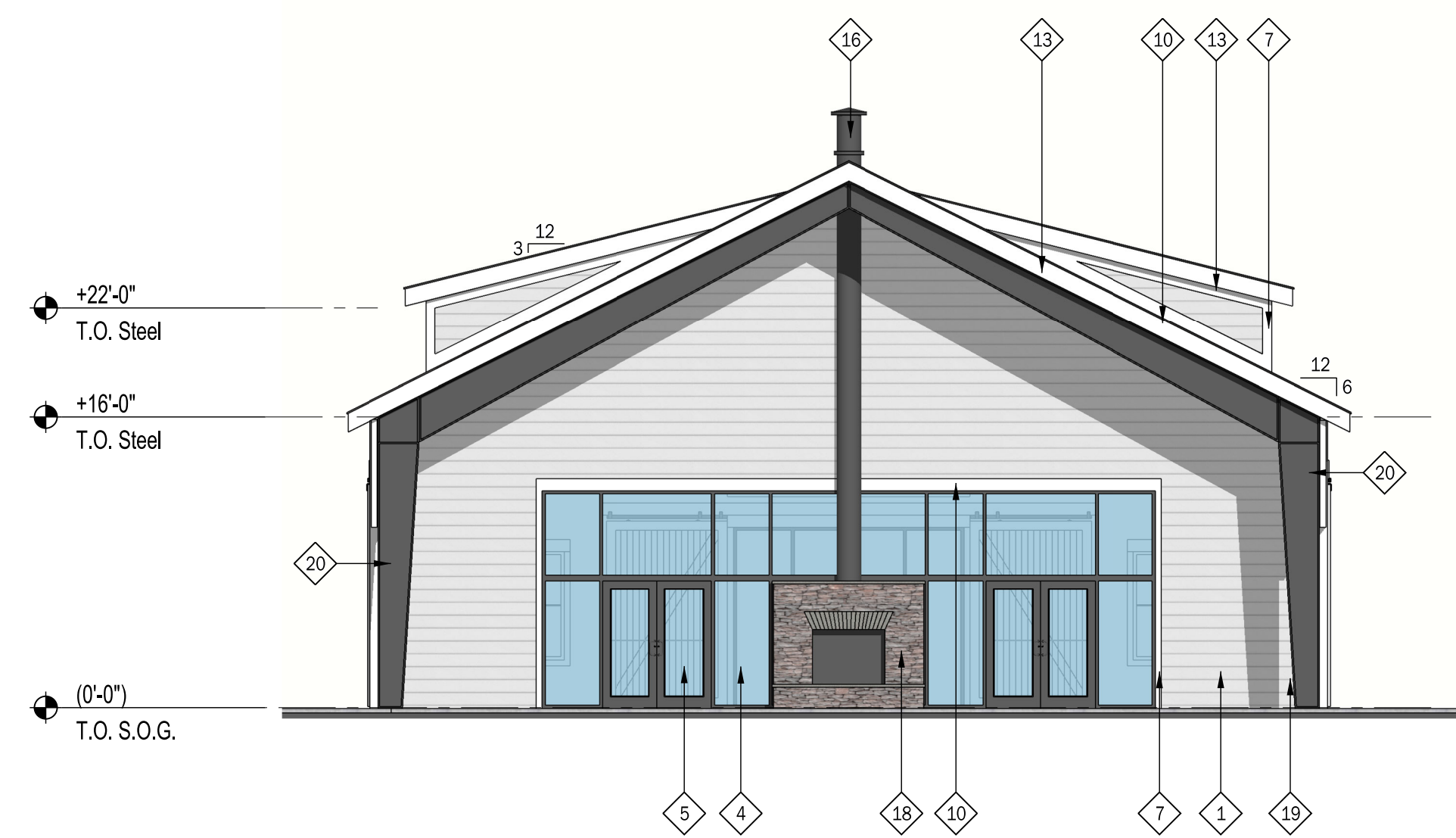

**B3 REAR ELEVATION**  
1/8"=1'-0"

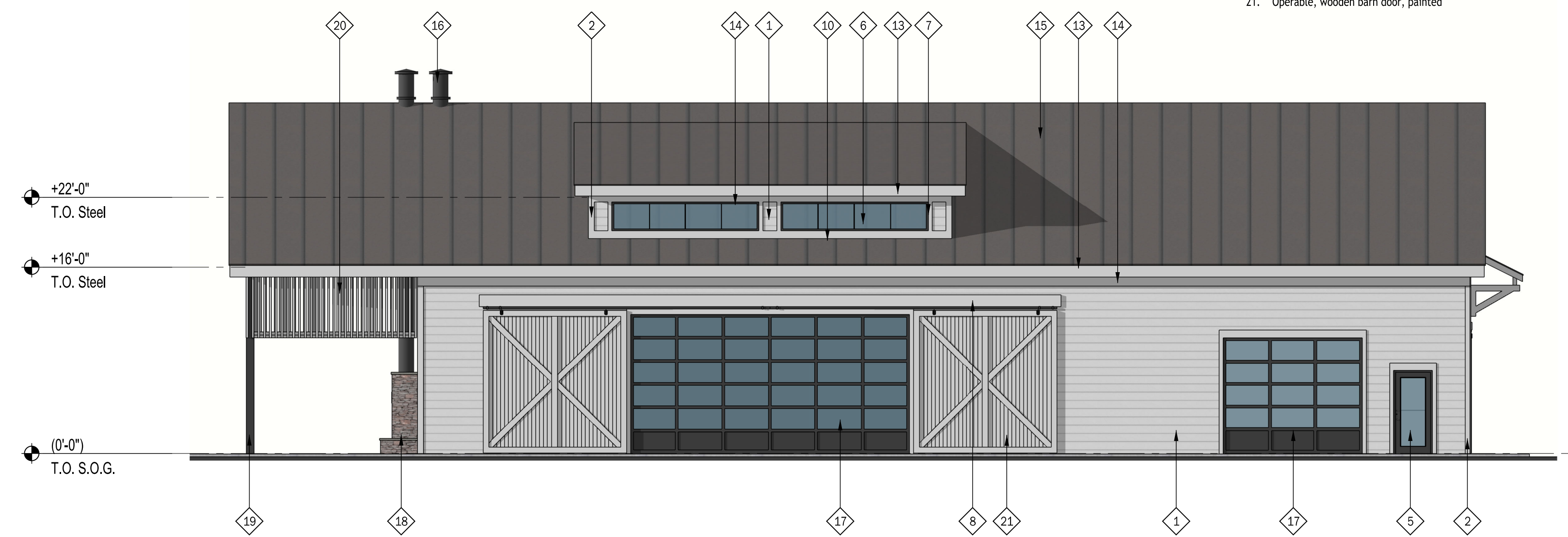

**B1 LEFT SIDE ELEVATION**  
1/8"=1'-0"

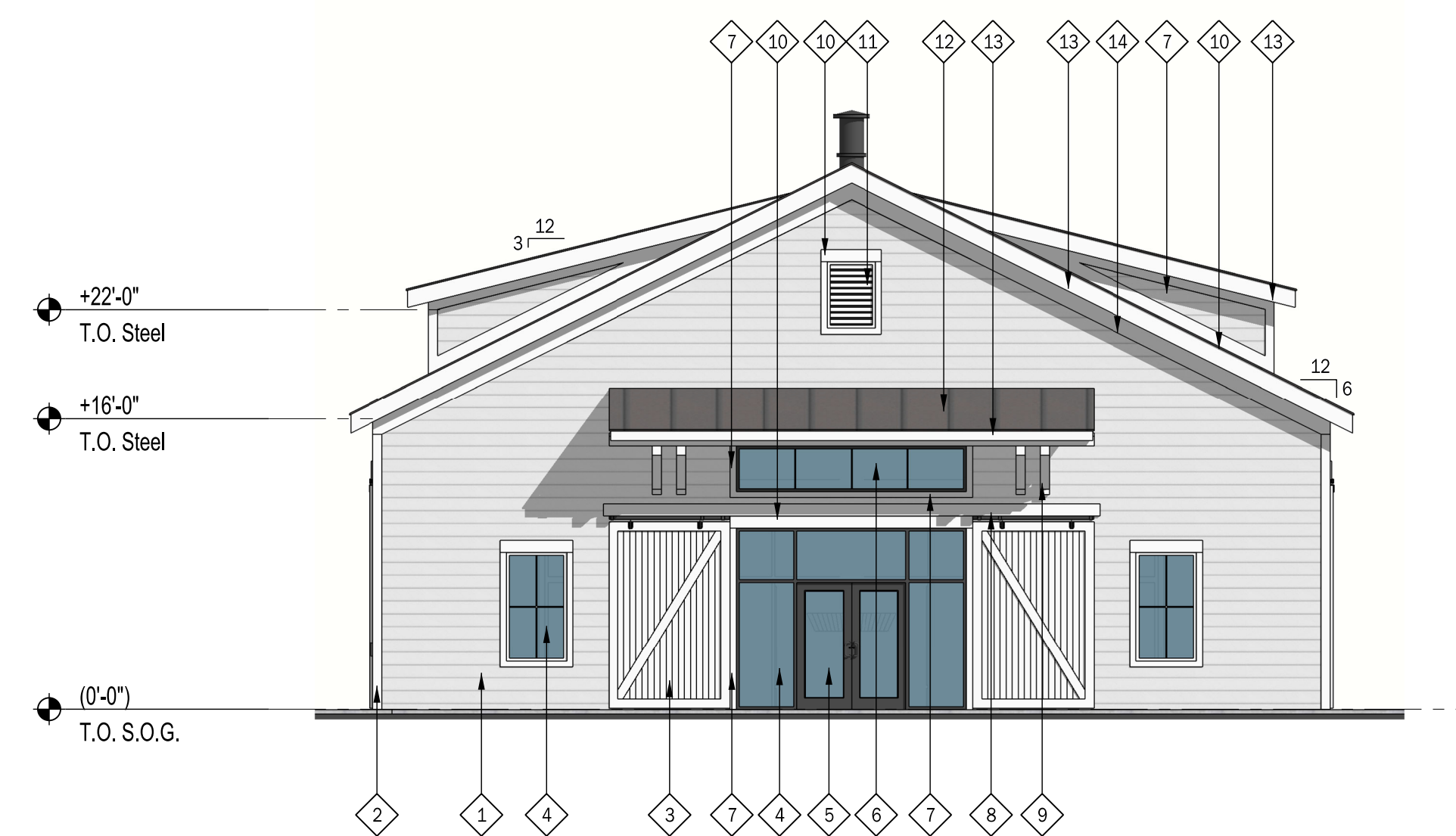

**A3 FRONT ELEVATION**  
1/8"=1'-0"

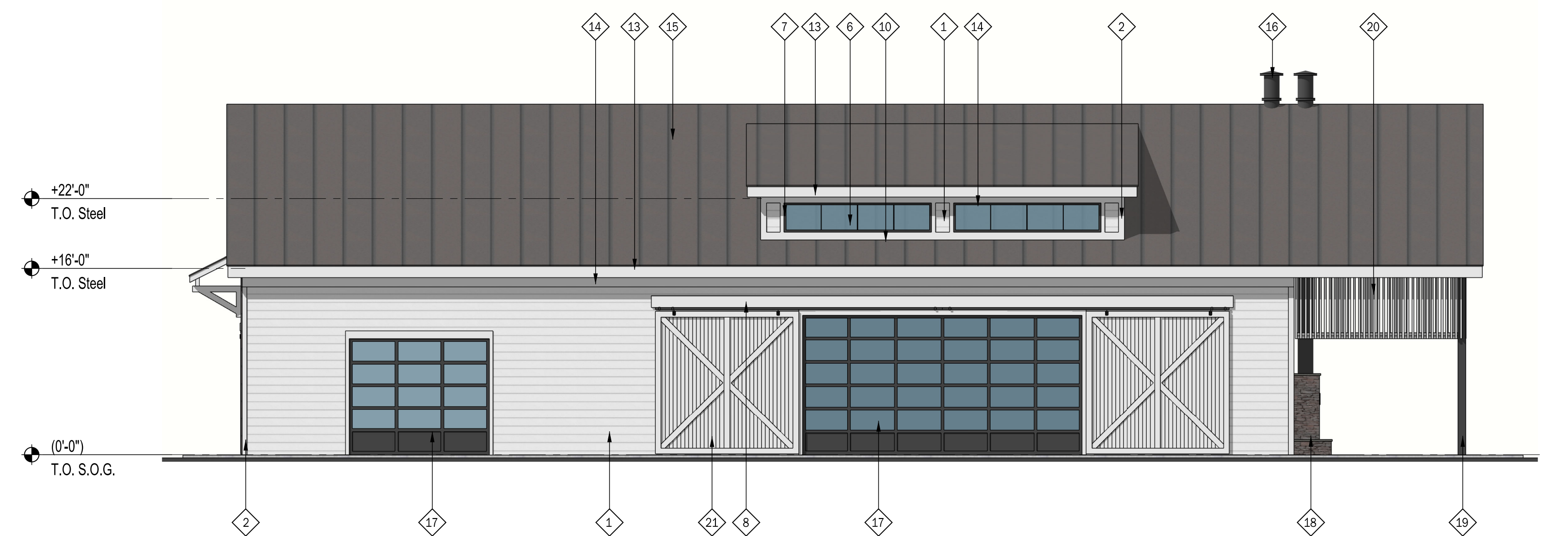

**A1 RIGHT SIDE ELEVATION**  
1/8"=1'-0"

• PRELIMINARY •  
NOT FOR CONSTRUCTION

**COMMUNITY BUILDING**  
Old Dairy Farm-  
Phase 1  
323 Reid Dairy Road  
Weddington, NC 28104

Prepared for:  
**CHRIST LUTHERAN CHURCH**  
4519 Providence Road  
Charlotte, NC 28226

Date 7-29-2020  
Architect's Project # 2016

**REVISIONS**  
NUMBER DATE

This Drawing is the property of Insight Architects and is not to be reproduced in whole or in part. It is to be used for the project and site specifically identified herein and is not to be used on any other project.

**FLOOR PLAN**

**A101**

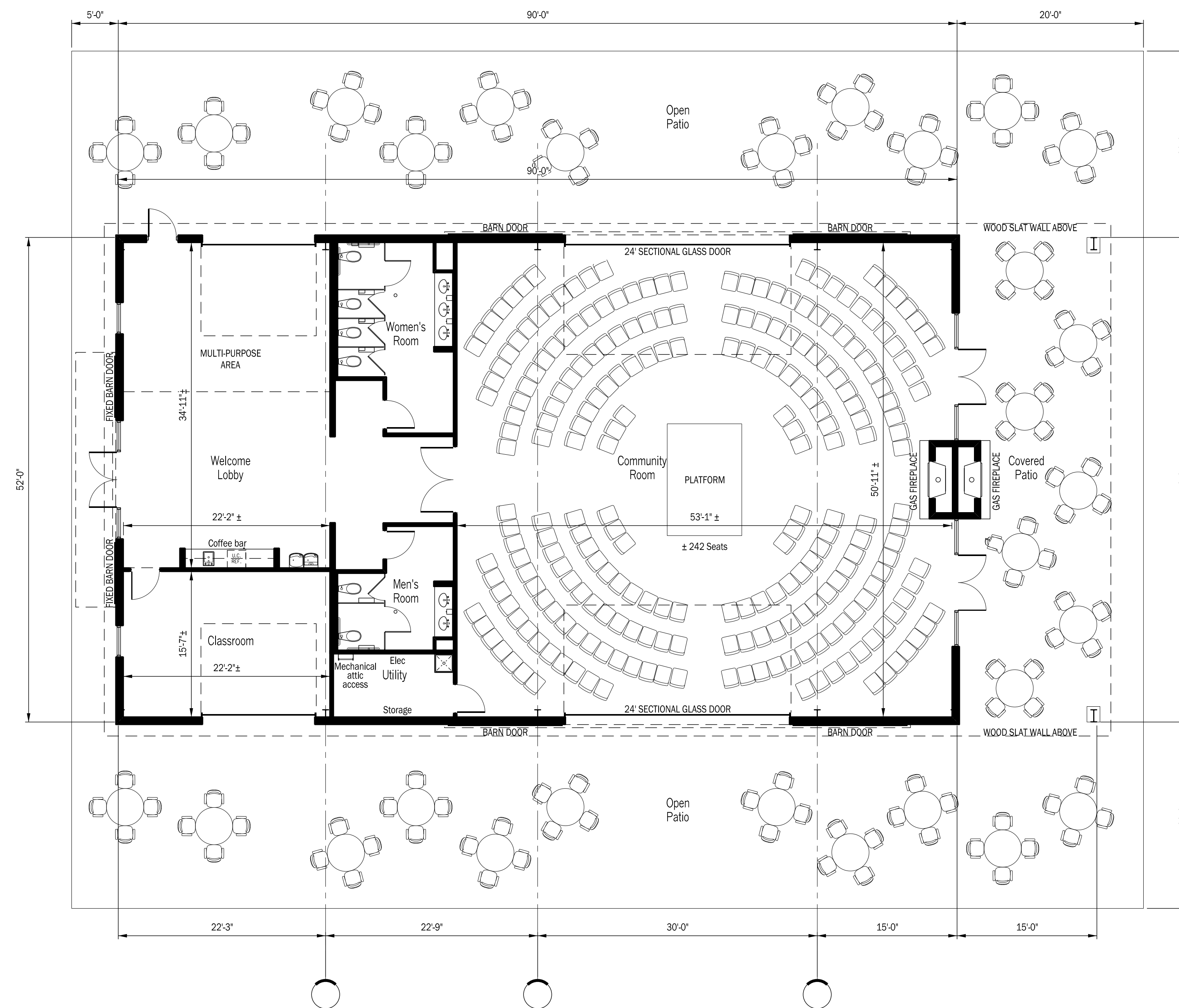

**A1** FLOOR PLAN  
1/8"=1'-0"  
0 2 4 8 16 32